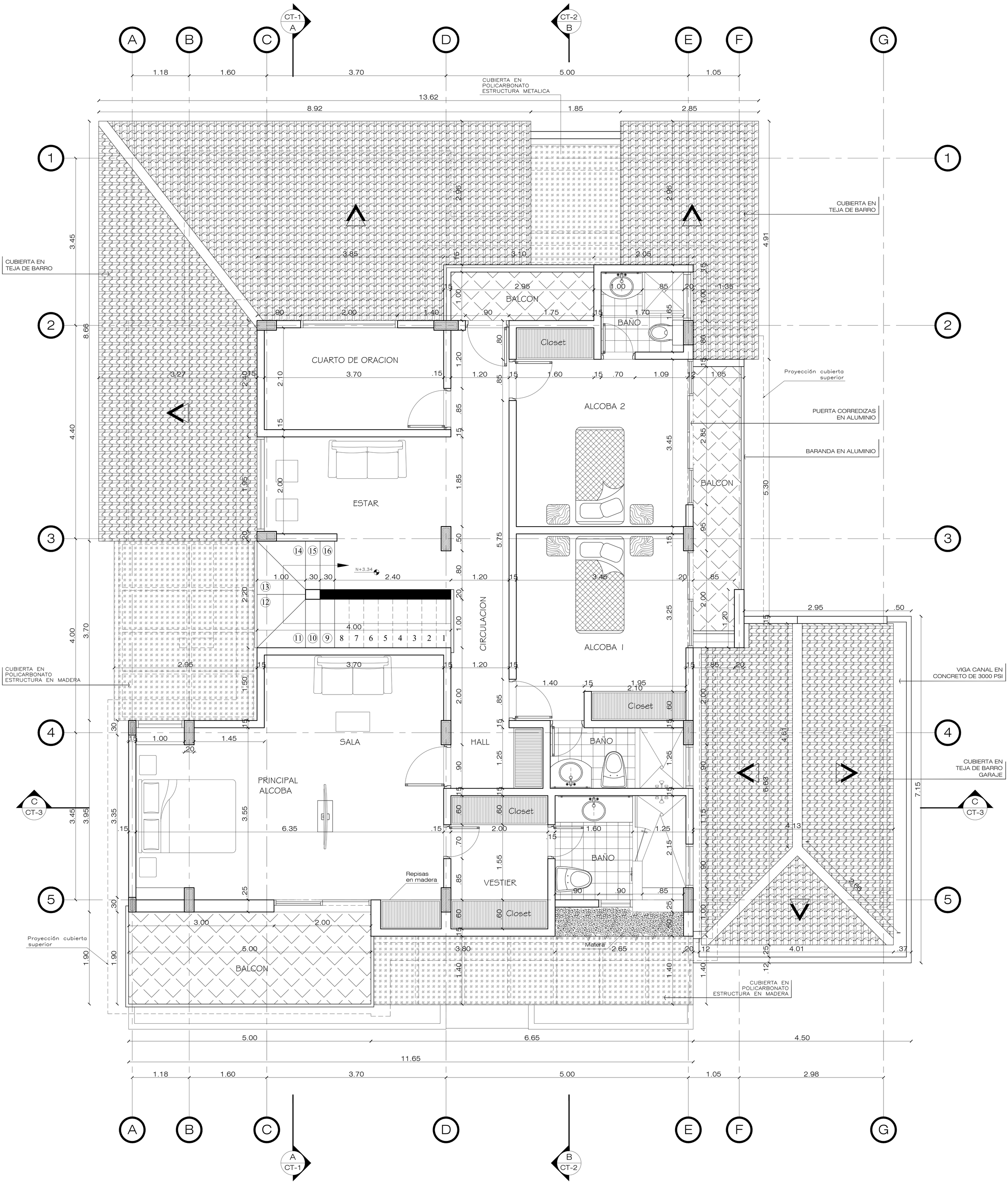

PLANTA SEGUNDO PISO

ESC: 1:50